

**LAND-MARK SURVEYING**  
Mark L. Miritz

Wisconsin Professional Land Surveyor S-2582

N9330 Knuteson Drive  
Whitewater, WI 53190  
Phone: (262) 495-3284  
MARKMIRITZ@  
LAND-MARKSURVEYING.COM

**PLAT OF SURVEY**  
LOT 1 OF CERTIFIED SURVEY MAP NO. 4173, AS RECORDED IN VOLUME 26, PAGE 205, DOCUMENT NO. 744421 OF WALWORTH COUNTY CERTIFIED SURVEYS, LOCATED IN THE NORTHEAST 1/4 OF THE NORTHEAST 1/4 OF SECTION 8, TOWN 4 NORTH, RANGE 15 EAST, CITY WHITEWATER, WALWORTH COUNTY, WISCONSIN.

NE CORNER SECTION 8-4-15  
BENCHMARK:  
ELEV=828.42' (NAVD88)

OWNER:  
SPRINGBROOK APARTMENTS, LLC  
W7977 TERRITORIAL ROAD  
DELAVAN, WI 53115

SITE ADDRESS:  
533 W. CAINE STREET  
WHITEWATER, WI 53190

**CAINE STREET**  
(60' WIDE)

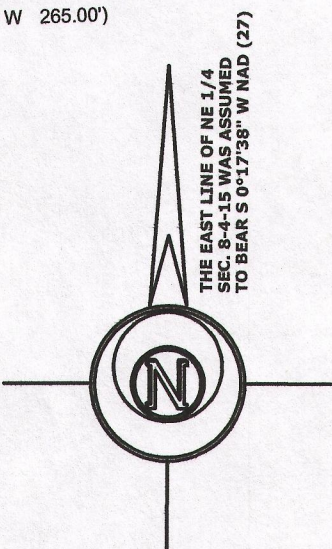
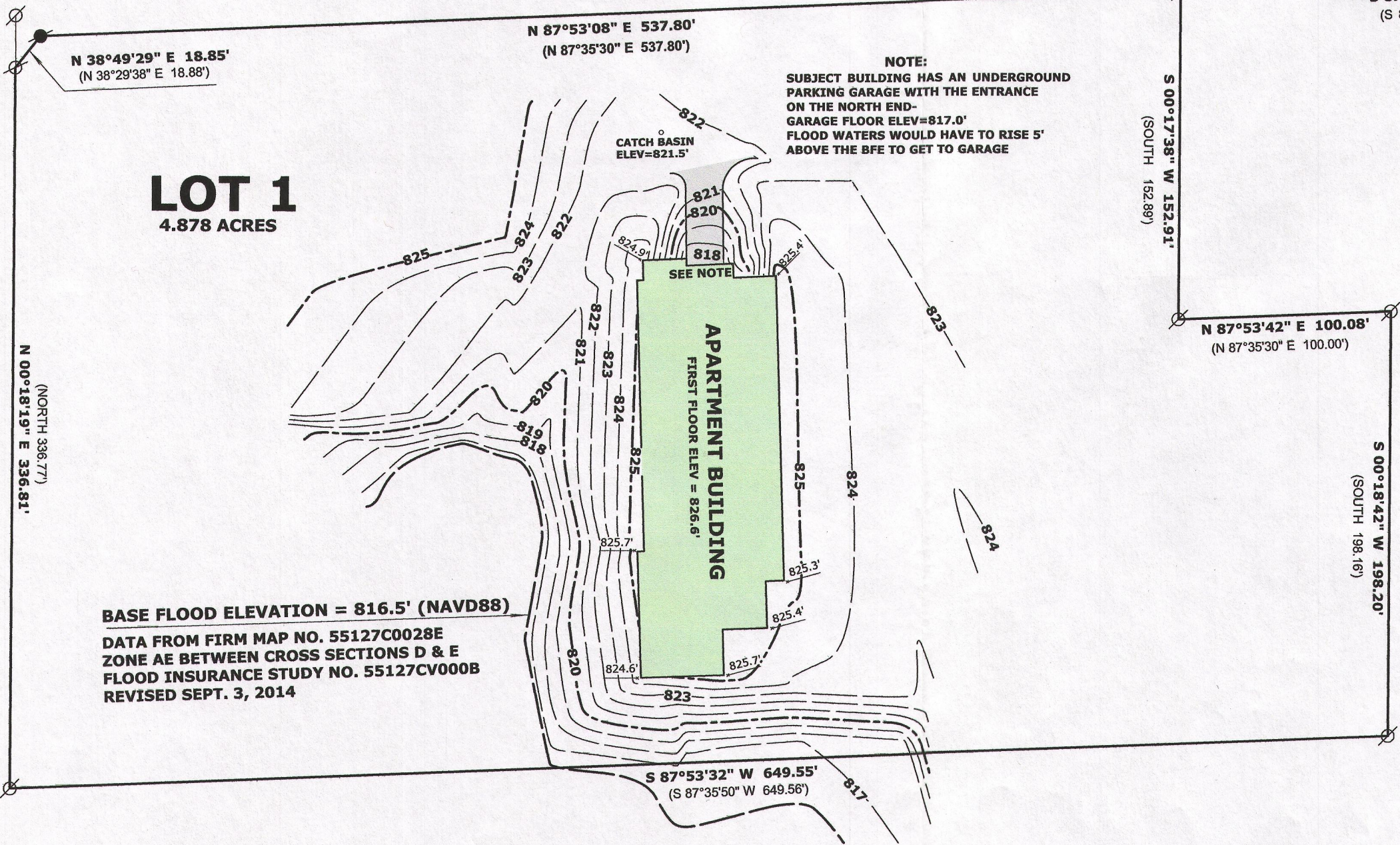

EAST 1/4 CORNER SECTION 8-4-15

**LEGEND**

- ELEV SPOT ADJ. GROUND ELEVATIONS
- FOUND IRON PIPE
- FOUND IRON ROD
- FOUND COUNTY MONUMENT
- (X X) RECORDED AS DIMENSION

SCALE: 1 INCH = 60 FEET

"I hereby certify that the above described property has been surveyed by me or under my direction in full compliance with the owner's/agent's instructions and Chapter A-E 7 of the Wisconsin Administrative Code "Minimum Standards for property surveys"; that the above map is correct to the best of my knowledge and belief."

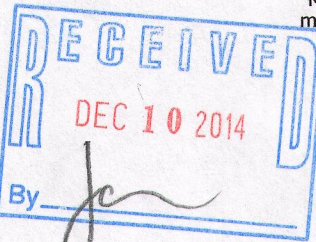

Mark L. Miritz  
MARK L. MIRITZ  
WISCONSIN PROFESSIONAL  
LAND SURVEYOR S-2582

DATE: NOV. 10, 2014 JOB NO. 14.1014

1A4173-1

010-964